

The image shows the cover of the Pierreplume 2023 catalogue. The background is a dark blue, textured material, possibly recycled textile, with a vertical seam on the right side. The right side of the cover features a large, light-colored, textured material, possibly recycled paper or fabric, with a geometric pattern of triangles and lines. The text is white and positioned on the left side.

pierreplume®

We create materials
out of recycled textile

2023 catalogue

Aesthetic, ecological and acoustic material for
architecture and design

pierreplume®

Reinvent textile recycling through design





Pierreplume® is a creator of recycled textile material for architecture and design. All our materials are made in France from recycled fibers from France and Belgium.

Acoustic and aesthetic, our range of materials is at the service of designers and creators, to promote more environmentally friendly projects. Our materials highlight the aesthetic potential of recycled textile fibers.

Available in several shades and patterns, our materials are applied as wall cladding in interior spaces that have acoustic and aesthetic needs (offices, meeting rooms, hostels, restaurants, entrance hall, private house). Our materials can be used as wall coverings for interior design and can also be used for other creative purposes such as design, art, events and many more.



Overview

eco-conception



All our products are made in France

MADE IN FRANCE



70 %
of recycled fibres coming
from the industry and clothing domain.

RECYCLED

technique



ACOUSTIC
ABSORBANT

Reduction of ambient noise
and echoes
(alpha w : 0,25 to 0,30 MHz)

fonctional



LIGHT

thickness : 12 mm
weight : 1800 g. / sq.m.
standard shape: 1000 x 600 mm
maxi shape: 2000 x 1000 mm



CUTTING

Customisable cuttings



FIXING

Simple fixing with glue

pierreplume®



Our range

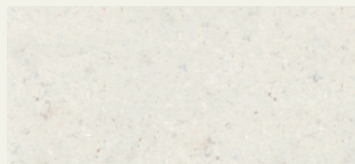

Limestone white
ref : 001BC

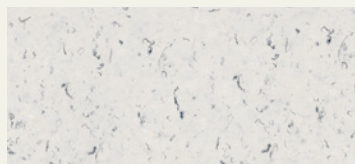

Marble White
ref : 001BM



Granite Grey
ref : 002GG

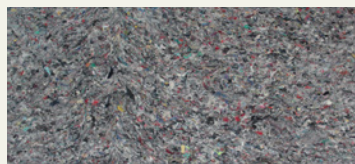



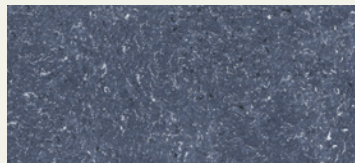







Multico Grey
ref : 002GM







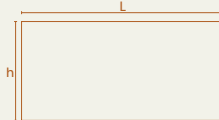

Slate Blue
ref : 003BA

spécifications

SHADE	SHADE NAME REFERENCE	RECYCLED MATERIAL	ORIGIN	COMPOSITION	THICKNESS	WEIGHT	ABORPTION RANGE AW (MH)	PANELS SIZES CM
	Limestone White Ref : 001BC	70%	 industrial fabrics left-overs	54% polyester ♻️ 15% cotton ♻️ 1% wool ♻️ 30% copolyester and polypropylene	12 mm	1,8 kg/ m ²	D 0.30	100 x 60 200 x 100
	Marble White Ref : 001BM	70%	 industrial fabrics left-overs	54% polyester ♻️ 15% cotton ♻️ 1% wool ♻️ 30% copolyester and polypropylene	12 mm	1,8 kg/ m ²	E 0.25	100 x 60 200 x 100
	Granite Grey Ref : 002GG	70%	 industrial fabrics left-overs	32% polyester ♻️ 24% wool ♻️ 14% cotton ♻️ 30% copolyester and polypropylene	12 mm	1,8 kg/ m ²	E 0.25	100 x 60 200 x 100
	Multico Grey Ref : 002GM	70%	 clothes out of use	70% acrylic ♻️ 30% copolyester and polypropylene	12 mm	1,8 kg/ m ²	E 0.25	100 x 60 200 x 100
	Slate Blue Ref : 003BA	70%	 work clothes	60% aramid ♻️ 5% cotton ♻️ 5% polyester ♻️ 30% copolyester and polypropylene	12 mm	1,8 kg/ m ²	E 0.25	100 x 60 200 x 100

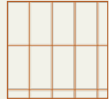

Panels			
n°	name	shape	Size hxL mm
1	standard		600 x 1000
2	maxi		1000 x 2000

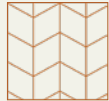
Our patterns for digital cuttings				
n°	name	shape	shape / m²	Size hxL mm
3	rectangle ref : RECT.TU			600 x 250
4	verticale ref : VERT.TU			600 x 100
5	losange ref : LOSA.TU			554 x 320

contact us for your on demand cuttings.

They can be made with commanded lazer on a standard panel (100 x 60 cm) or with a commanded blade on maxi panel (100 x 200 cm).



acoustic absorption

	Limestone White Ref : 001BC	Granite Grey Ref : 002GG	Slate Blue Ref : 003BA
			
absorption range	D	E	E
aw (MH)	0.30	0.25	0.25

Frequency octave band	Acoustic absorption coefficient		
	125	0.05	0.05
250	0.05	0.05	0.05
500 *	0.25	0.20	0.20
1000 *	1.00	1.00	1.00
2000 *	1.00	1.00	1.00
4000	0.90	0.80	0.80

* Acoustic frequencies from 500 to 2000 Hz correspond to human voices frequencies.

Sound absorption coefficient curve in accordance with standard NF EN ISO 354

pierreplume®



Client : Saint James - Concepteur : Aurélie Rimbart et Elisabeth Hertzfeld
Paris, 2022 - Pierreplume : sur-mesure - © Photos : Aurélie Rimbart



Client : bureau privé - Concepteur : agence Versions
Paris, 2021 - Pierreplume : blanc calcaire - © Photos : agence Versions

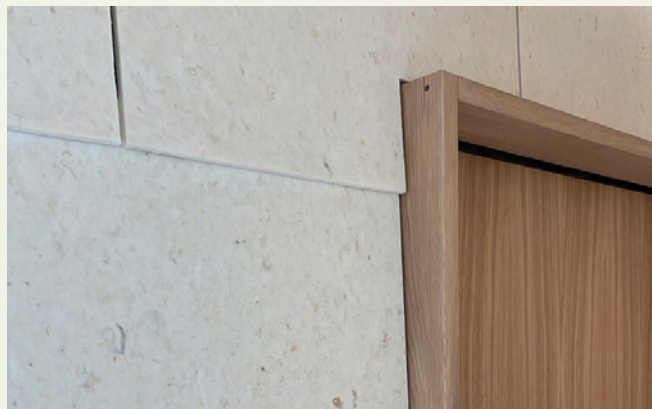

Client : bureau privé - Concepteur : agence Versions
Paris, 2021 - Pierreplume : blanc calcaire - © Photos : agence Versions

pierreplume®



Concepteur : Studio Fairly - Client : Foguo
Paris, 2021 - Pierreplume : gris granite - © Photos : Maxime Melgnen



Concepteur : Premices and co - Client : bureau privé
Paris, 2019 - Pierreplume : gris granite - © Photos : Premices and co



Concepteur : Premices and co - Client : bureau privé
Paris, 2019 - Pierreplume : gris granite - © Photos : Premices and co

pierreplume®



Client : Bureaux d'entreprise
Paris, 2022 - Pierreplume : blanc calcaire - © Photos : Pierreplume



Panneaux BOLD - Concepteur : Pauline Androlus
2018 - Pierreplume : gris granite - © Photos : Pauline Androlus



Client : Bureaux d'entreprise
Paris, 2022 - Pierreplume : gris granite - © Photos : Pierreplume

pierreplume®



Client : La Fromagerie Pantinoise - Concepteur : Anne et Thibaud Keppler
Paris, 2022 - Pierreplume : bleu ardoise - © Photos : Anto Hinh Thai



Client : Restaurant Sapid - Concepteur : Agence Marie Derouidille
Paris, 2021 - Pierreplume : Gris Granite - © Photos : Julie Ansiaud

pierreplume®



customisable cutting



We offer custom cutting for your projects,
set design, logos, signage...



We create your own recycled textile material!

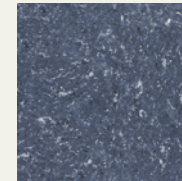
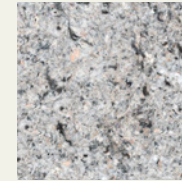
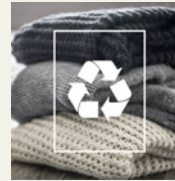
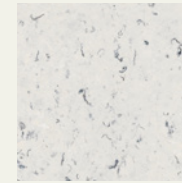
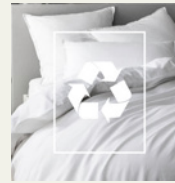
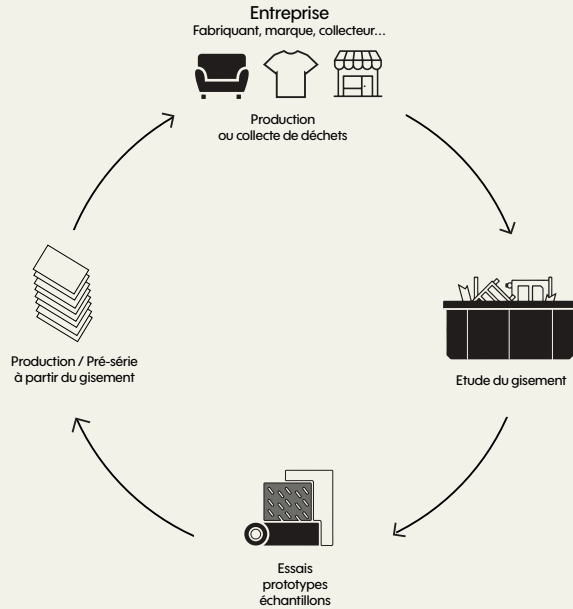

You are a company and you have textiles you want to upcycle?
We develop with you matériaux from your own deposit.



About us

The interior design and architecture agency **Premices and co** is at the origin of the **Pierreplume®** project. The agency is composed of Camille Chardayre, Amandine Langlois and Jérémie Triaire, three designers who graduated from the Ecole Boule and who have been using their design skills to address the challenges of the circular economy since 2013.

The agency is spread over three activities: design, awareness and manufacturing. Each of these activities serves in its own way the agency's main mission: to create by using the waste produced by our society as resources.

Contact-us

contact@pierreplume.fr
pierreplume.fr